

Highway Map



Randolph County

Comprehensive Transportation Plan

Plan date: June 30, 2010

- Freeways**
 - Existing
 - Needs Improvement
 - Recommended
- Expressways**
 - Existing
 - Needs Improvement
 - Recommended
- Boulevards**
 - Existing
 - Needs Improvement
 - Recommended
- Other Major Thoroughfares**
 - Existing
 - Needs Improvement
 - Recommended
- Minor Thoroughfares**
 - Existing
 - Needs Improvement
 - Recommended
- Interchanges**
 - Existing Interchange
 - Proposed Interchange
- Grade Separations**
 - Existing Grade Separation
 - Proposed Grade Separation

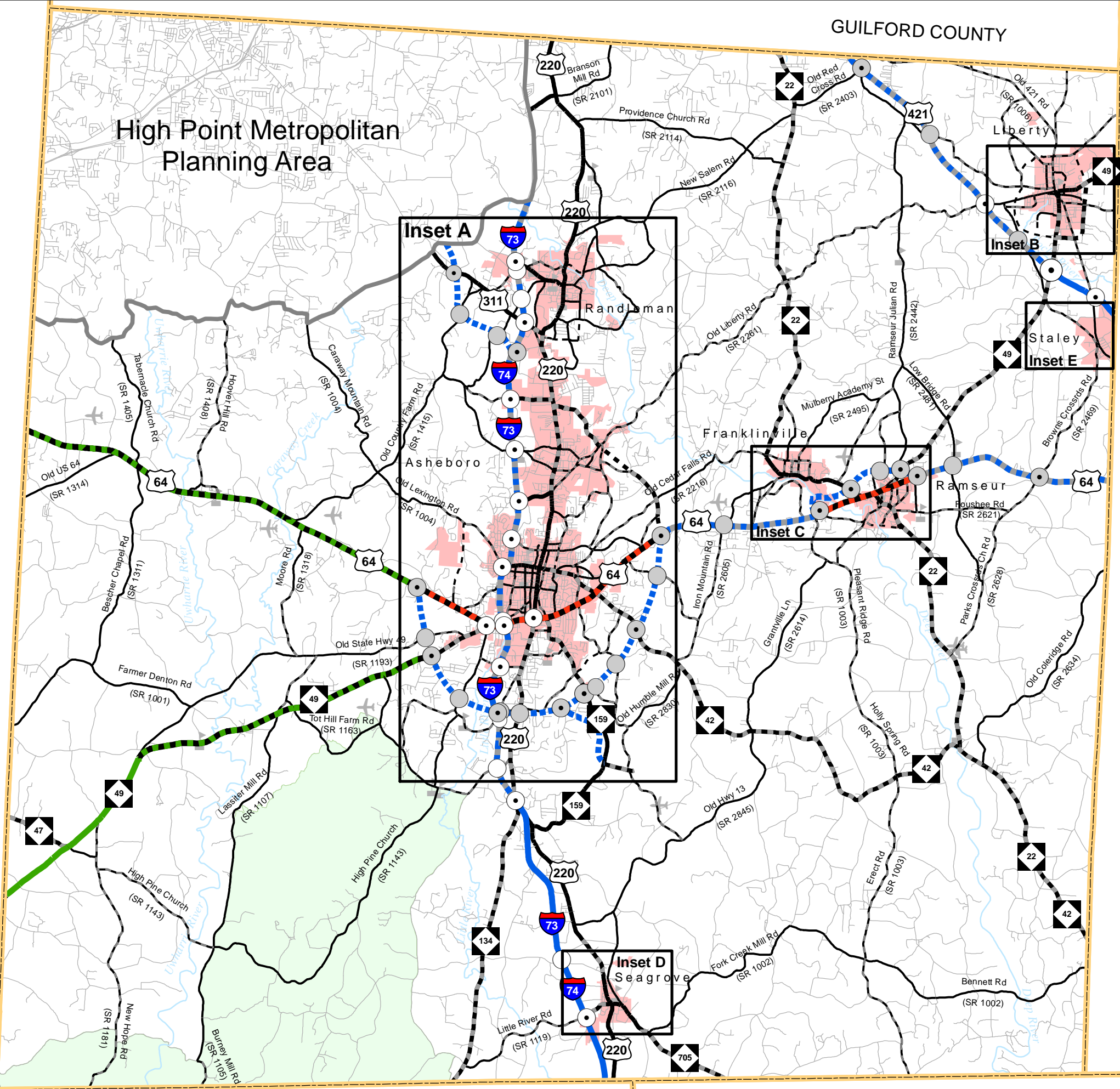
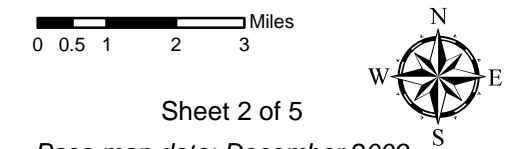

High Point Metropolitan Planning Area

Inset A

Inset B

Inset E

Inset C

Inset D

DAVIDSON COUNTY

CHATHAM COUNTY

GUILFORD COUNTY

ALAMANCE COUNTY

MONTGOMERY COUNTY

MOORE COUNTY

Highway Map (Inset A)



Randolph County

Comprehensive Transportation Plan

Plan date: June 30, 2010

- Freeways**
 - Existing
 - Needs Improvement
 - Recommended
- Expressways**
 - Existing
 - Needs Improvement
 - Recommended
- Boulevards**
 - Existing
 - Needs Improvement
 - Recommended
- Other Major Thoroughfares**
 - Existing
 - Needs Improvement
 - Recommended
- Minor Thoroughfares**
 - Existing
 - Needs Improvement
 - Recommended

- Existing Interchange
- Proposed Interchange
- Existing Grade Separation
- Proposed Grade Separation

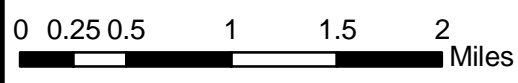

Sheet 2A of 5

Base map date: December 2009

Refer to CTP document for more details

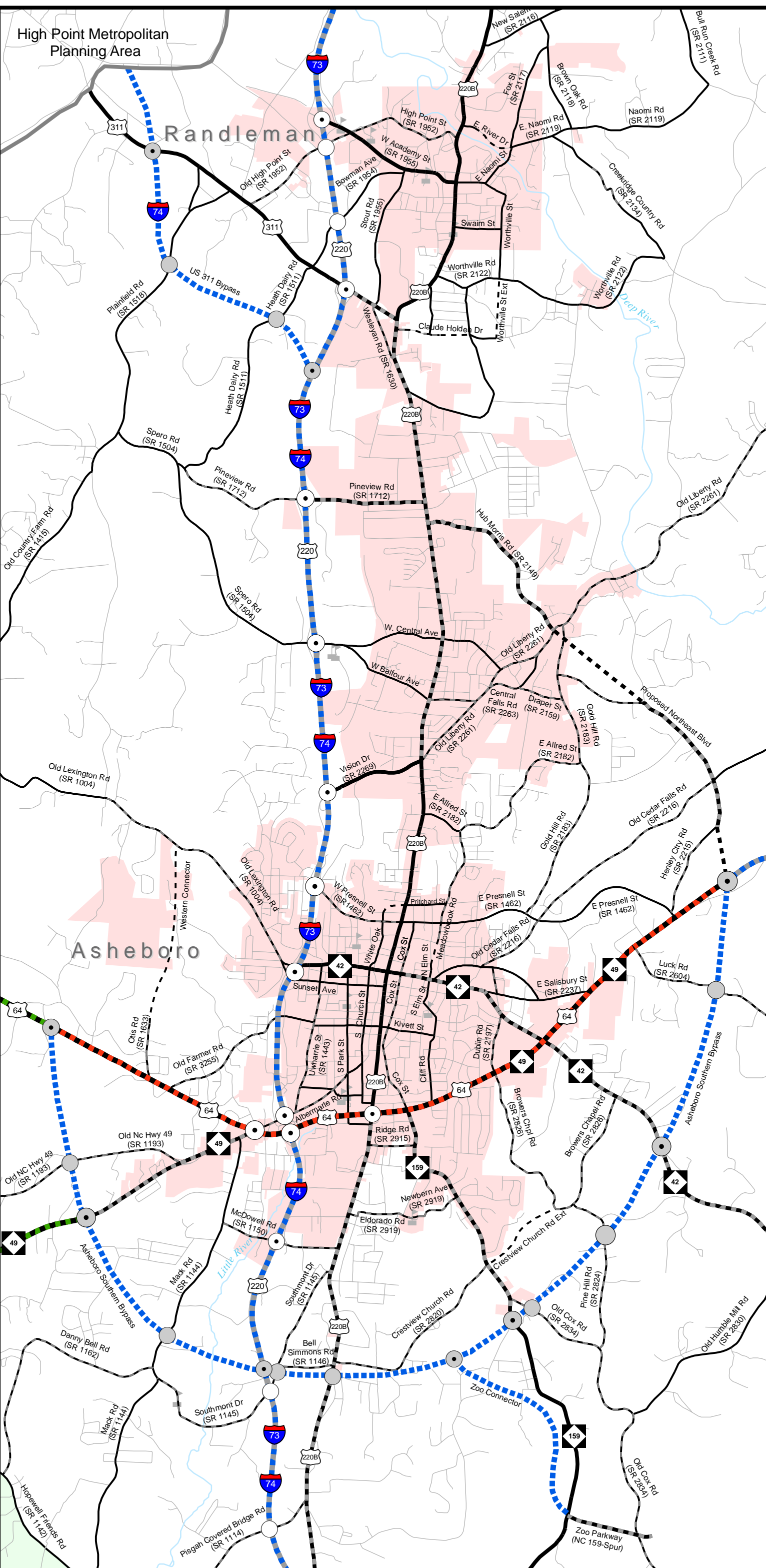

Inset B

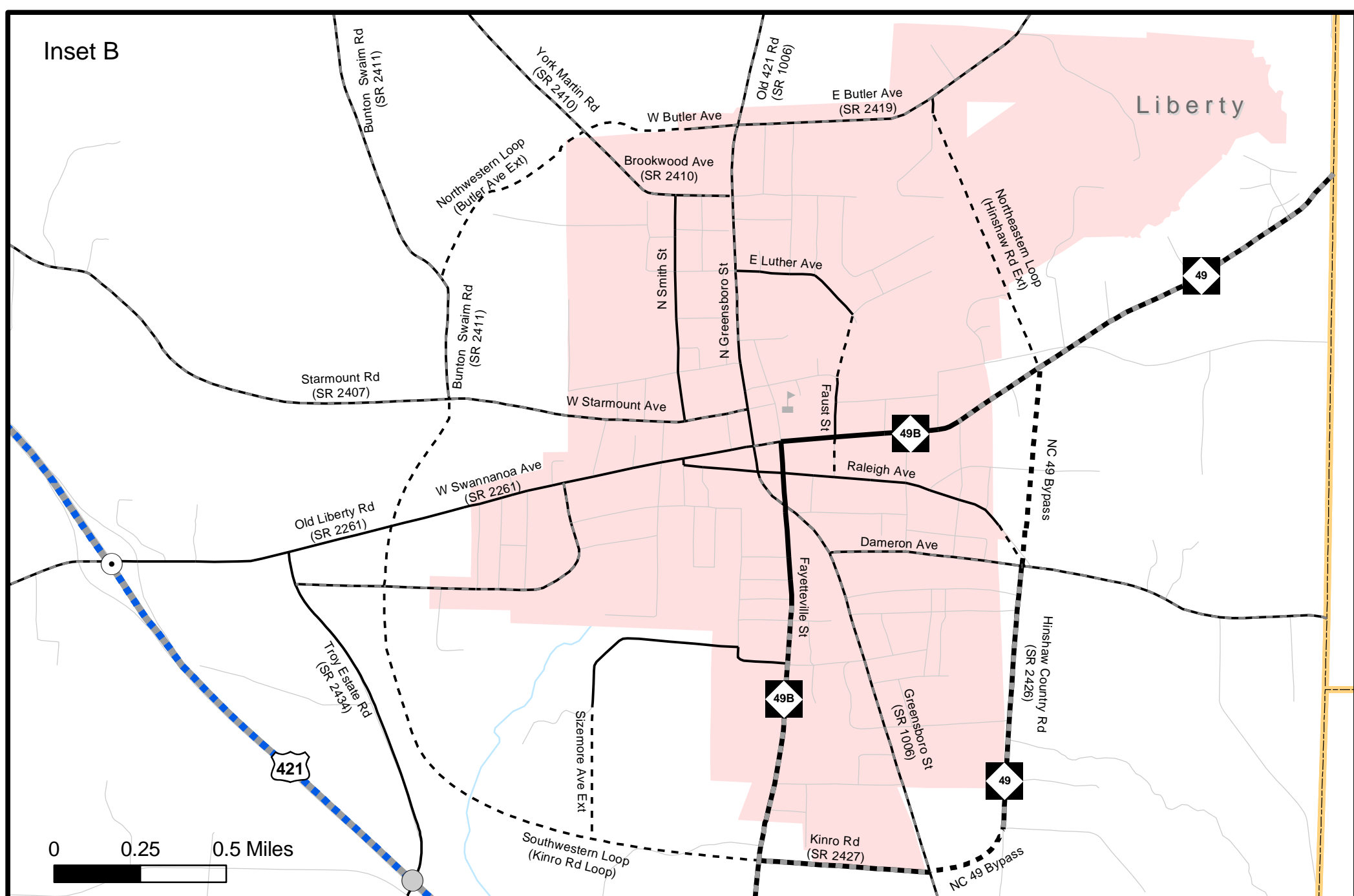

Inset C

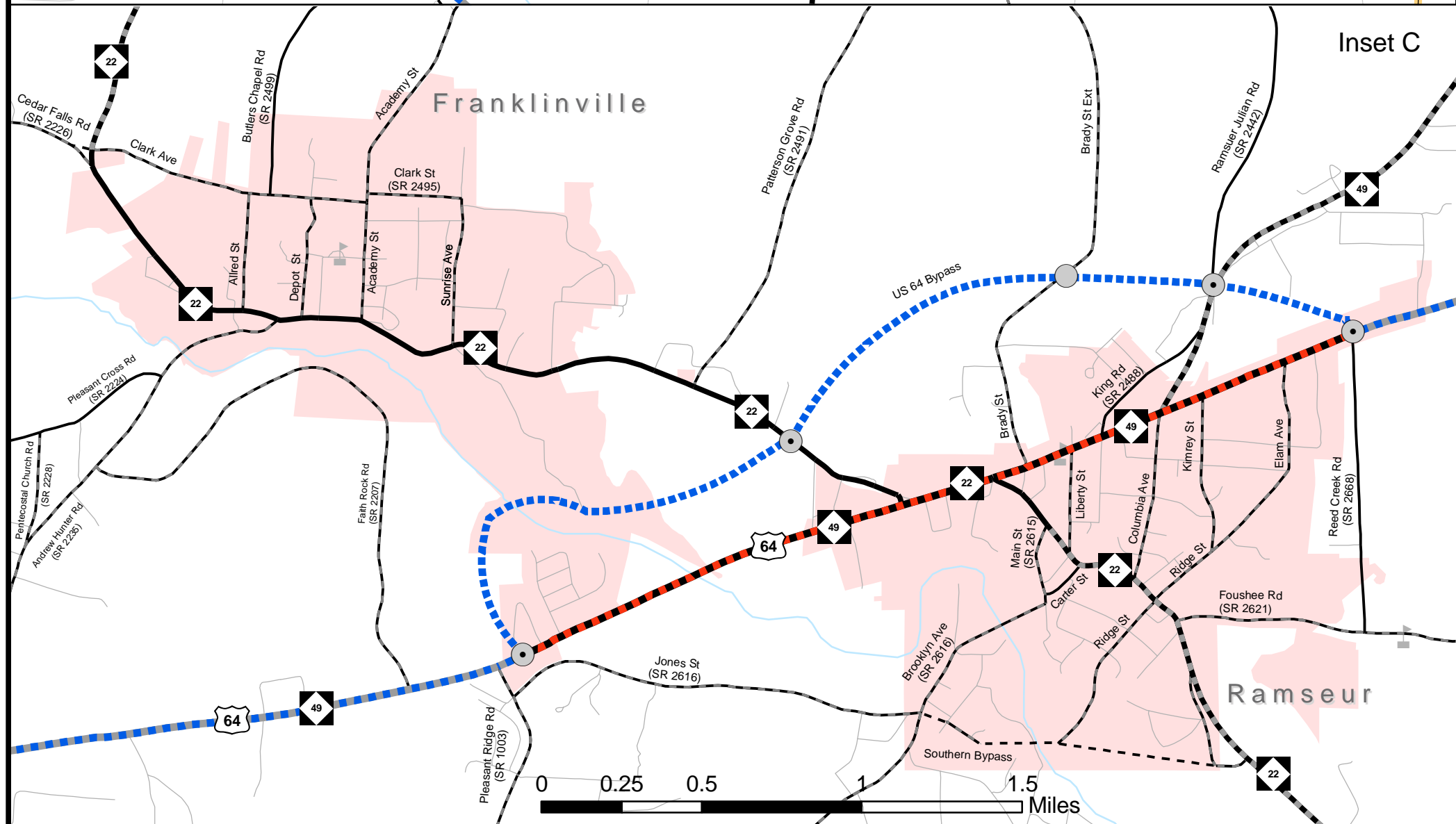

- | | |
|---|---|
| <p>Freeways</p> <ul style="list-style-type: none"> Existing Needs Improvement Recommended <p>Expressways</p> <ul style="list-style-type: none"> Existing Needs Improvement Recommended <p>Boulevards</p> <ul style="list-style-type: none"> Existing Needs Improvement Recommended | <p>Other Major Thoroughfares</p> <ul style="list-style-type: none"> Existing Needs Improvement Recommended <p>Minor Thoroughfares</p> <ul style="list-style-type: none"> Existing Needs Improvement Recommended <p>Interchanges</p> <ul style="list-style-type: none"> Existing Interchange Proposed Interchange Existing Grade Separation Proposed Grade Separation |
|---|---|

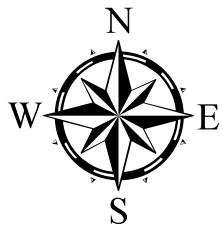

Sheet 2B of 5

Base map date: December 2009

Refer to CTP document for more details

Highway Map (Insets B&C)



Randolph County

Comprehensive Transportation Plan

Plan date: June 30, 2010

Inset D

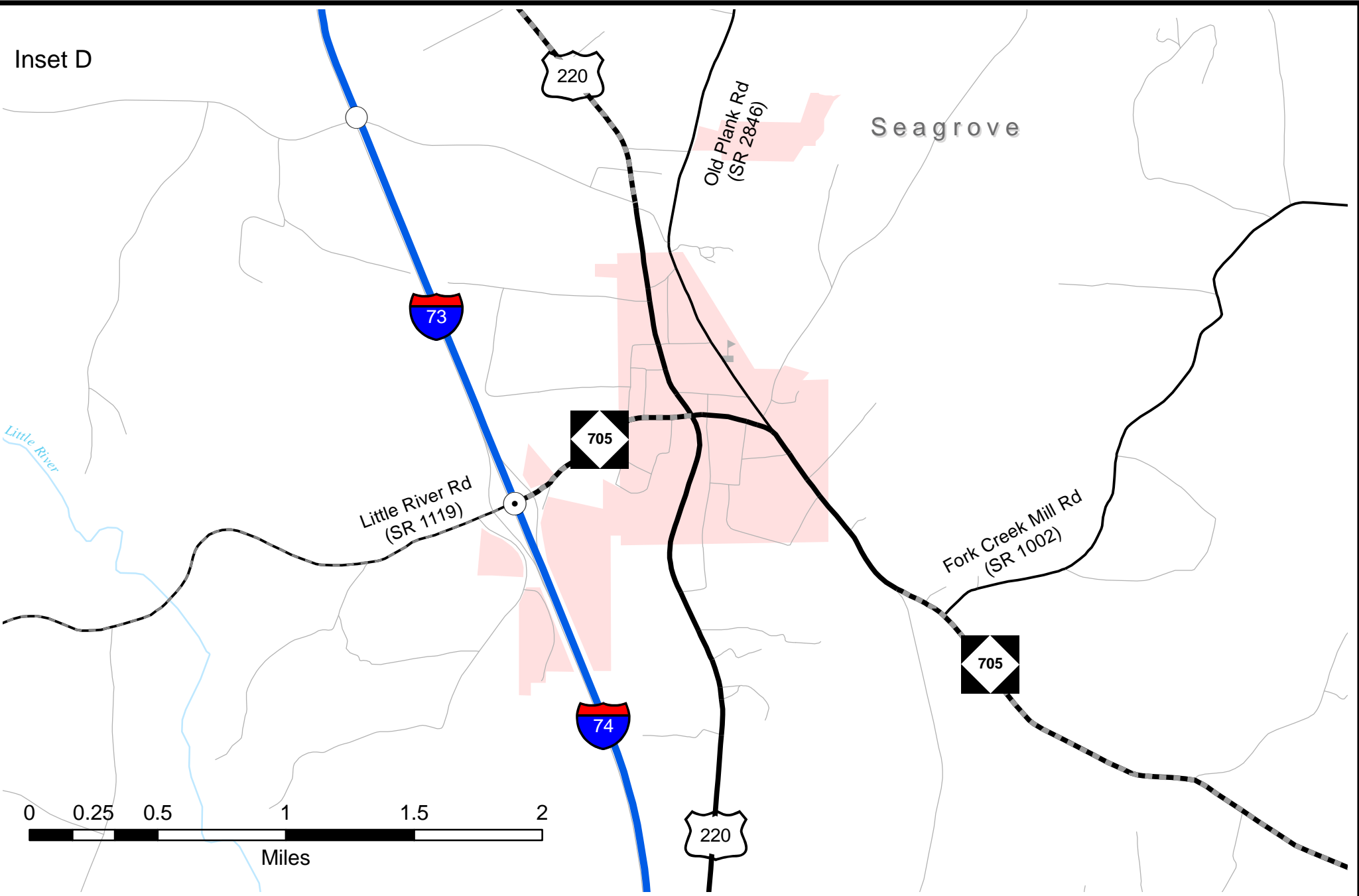

Inset E

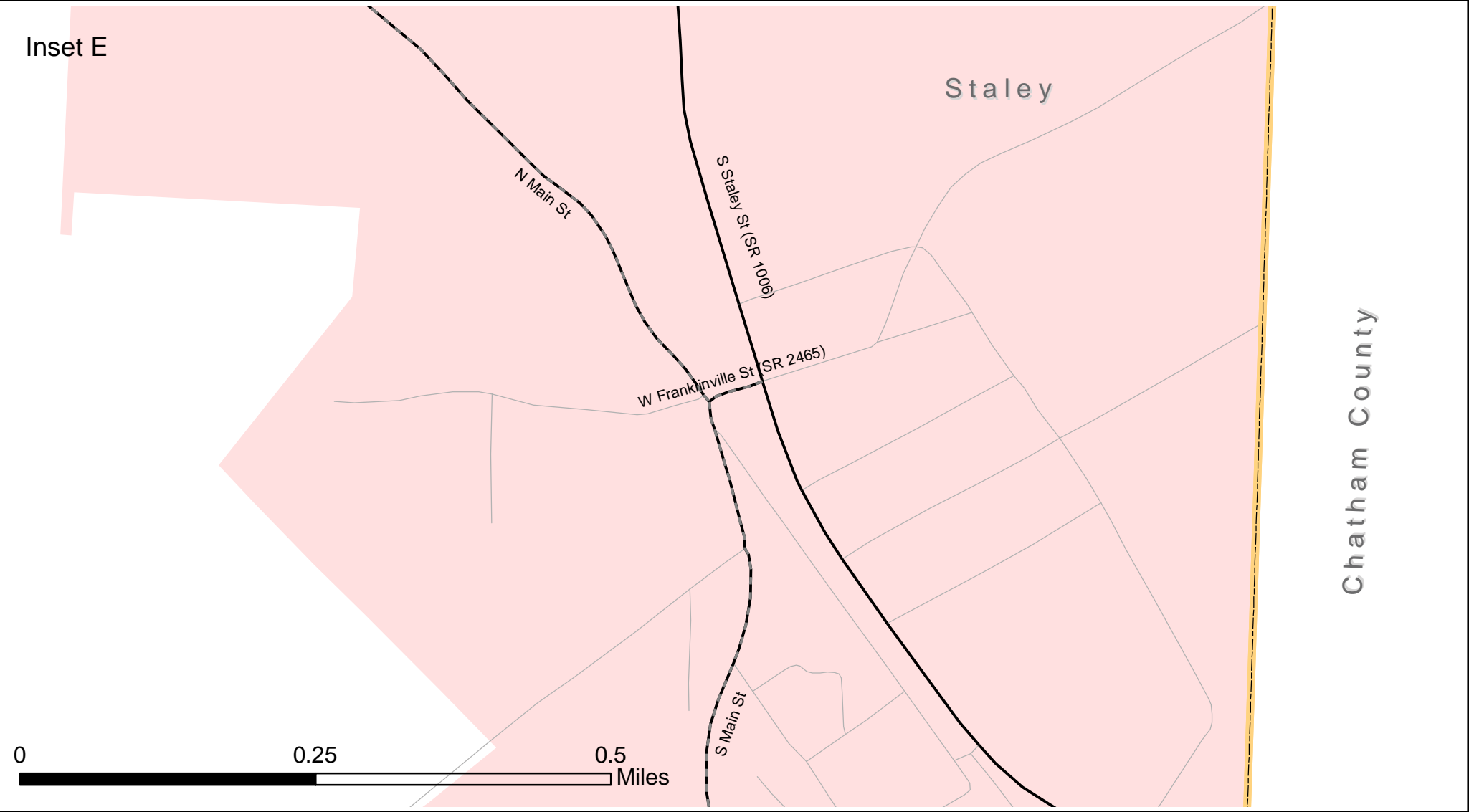

Freeways

- Existing
- Needs Improvement
- Recommended

Expressways

- Existing
- Needs Improvement
- Recommended

Boulevards

- Existing
- Needs Improvement
- Recommended

Other Major Thoroughfares

- Existing
- Needs Improvement
- Recommended

Minor Thoroughfares

- Existing
- Needs Improvement
- Recommended

- Existing Interchange
- Proposed Interchange
- Existing Grade Separation
- Proposed Grade Separation

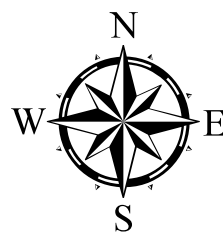

Sheet 2C of 5

Base map date: December 2009

Refer to CTP document for more details

Highway Map (Insets D&E)



Randolph County

Comprehensive Transportation Plan

Plan date: June 30, 2010